

NOTES:

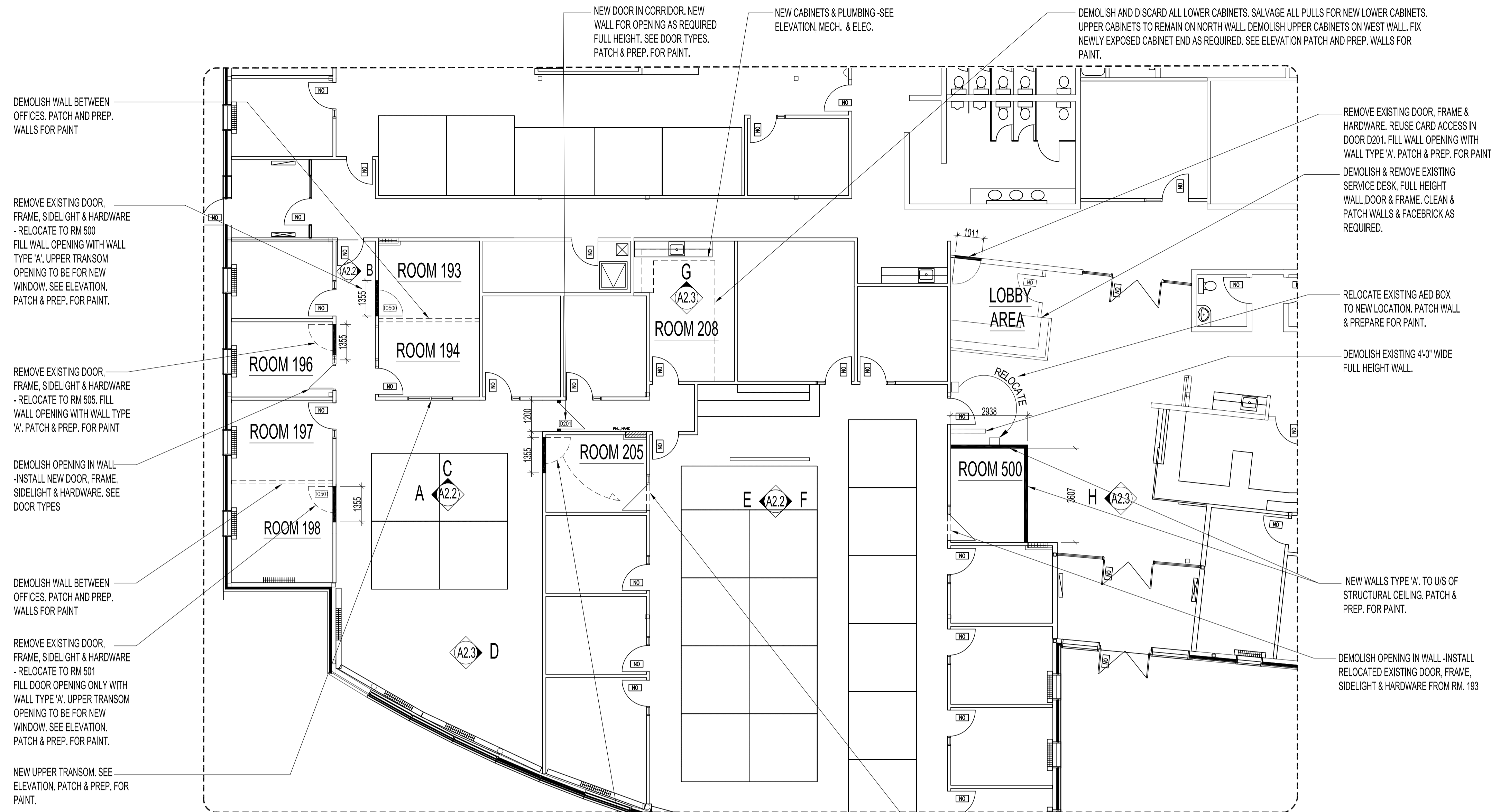

1 PARTIAL MAIN FLOOR PLAN - DEMOLITION & RENOVATION  
SCALE 1:100

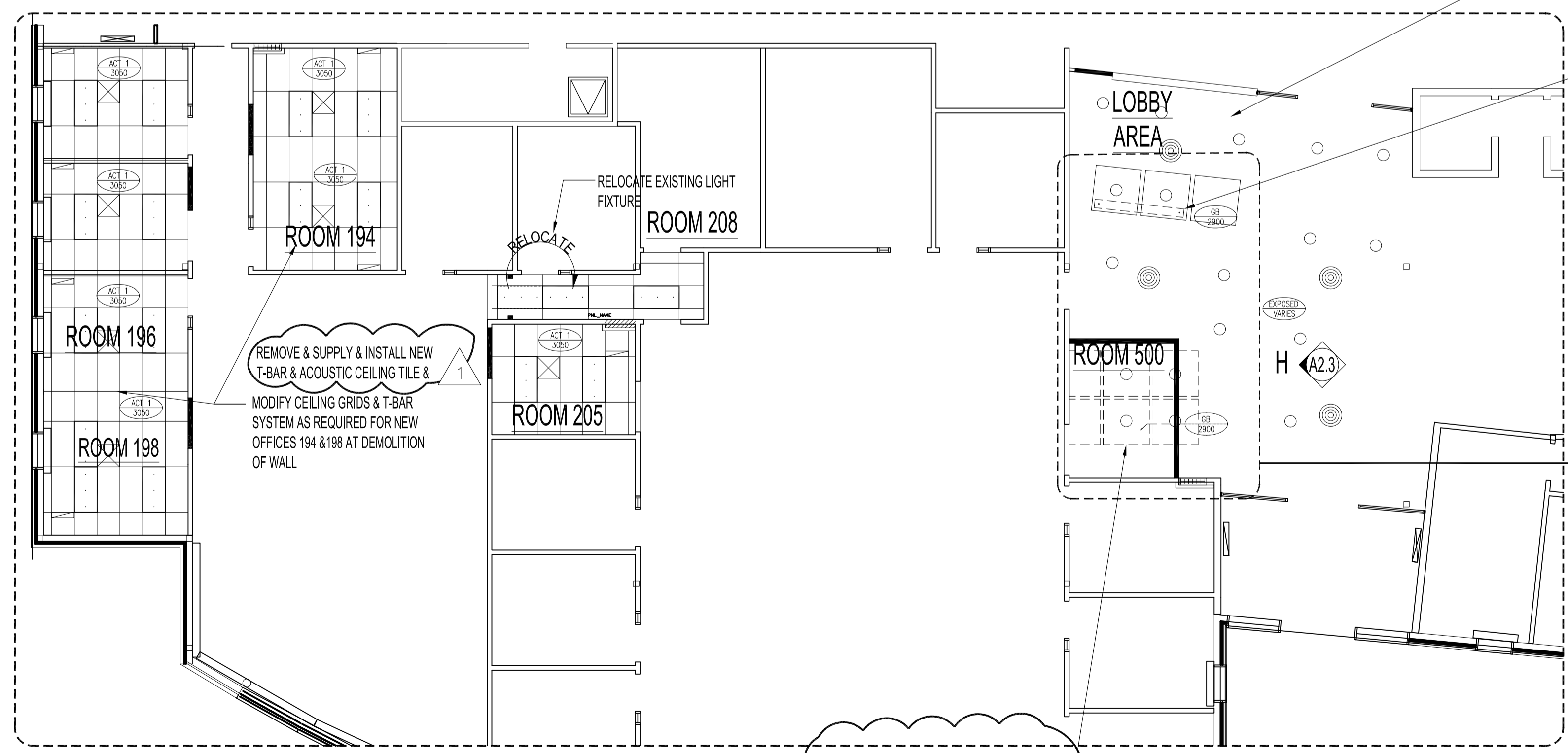

2 PARTIAL MAIN FLOOR PLAN - REFLECTED CEILING - DEMOLITION & RENOVATION  
SCALE 1:100

**LEGEND**

--- WALL & MISC. DEMOLITION

--- NEW WALL CONSTRUCTION

**TYPE A** NEW 1/2" GYPSUM BOARD B/S  
NEW 3 5/8" STEEL STUDS @ 16" O.C.  
PARTITIONS TO HEIGHTS SPECIFIED ON RENOVATION DWG  
NOTE: PROVIDE WOOD BLOCKING FOR BATHROOM LAVATORY & ACCESSORIES AS PER MANUFACTURER'S INSTALLATION INSTRUCTIONS

**ACOUSTIC CEILING SPECIFICATION**

-ARMSTRONG "FINE FIGURED" SQUARE LAY TILE MODEL # 1810  
600mm x 1200mm x 15mm

-GRID SYSTEM TWO DIRECTIONAL EXPOSED TEE BAR GRID, TO BE ARMSTRONG PRELUDE XL, 15/16", EXPOSED TEE GRID SYSTEM.

**OPEN CEILING PAINT NOTE:**  
ALL NEW & EXISTING EXPOSED DUCTWORK IN OPEN CEILING CONCEPT TO BE PAINTED WHITE TO MATCH EXISTING DUCTWORK ON SITE.

REMOVE EXISTING SUSPENDED LIGHT FIXTURE. PATCH HOLES AS REQUIRED. PREPARE OPENINGS IN CENTER OF LOWERED SUSPENDED CEILING FOR (3) SALVAGED POT LIGHT FIXTURES. PATCH & PAINT TO EXISTING COLOUR. SEE FLOOR & WALL FINISH PLAN FOR COLOUR.

**REFLECTED CEILING - RENOVATION**

SUPPLY & INSTALL NEW ACOUSTIC CEILING TILE & T-BAR SYSTEM, 600 x 1200 LIGHTING & HVAC, ALL TO MATCH EXISTING ON SITE.

LOCATION OF (3) NEW WALL MOUNTED LIGHT FIXTURES (TO MATCH EXISTING ON SITE) ABOVE NEW FEATURE PANELS. SEE ELEVATION FOR HEIGHT & ELEC. DWG FOR TYPE.

1 SALVAGE POTLIGHTS & REUSE IN LOBBY MMK 2013.10.06  
REMOVE & REINSTALL NEW T-BAR & ACOUSTIC CEILING TILE & REWORK FOR CONTINUOUS GRID IN OFFICES 194 & 198

No.	REVISION/DESCRIPTION	BY	DATE

DRAWN	CHECKED	DESIGNED	APPROVED
MMK			

THE CITY OF WINNIPEG  
PLANNING, PROPERTY AND DEVELOPMENT DEPARTMENT  
MUNICIPAL ACCOMMODATIONS DIVISION  
3-65 GARRY STREET, R3C 4K4

PROJECT  
WASTE WATER SERVICES  
ALTERATIONS TO WASTE WATER OFFICE AREAS  
1199 PACIFIC AVENUE

SHEET TITLE  
PARTIAL MAIN FLOOR PLAN  
DEMOLITION & RENOVATION FOR HR,  
DIRECTOR'S OFFICE & CUSTOMER SERVICE

SCALE	PROJECT No:	SHEET No:
AS SHOWN	2013-101	A2.1R1